

FARRIS, HANSEN & ASSOC. INC.

7 RIDGWAY COURT- P.O. BOX 437
ELKHORN, WISCONSIN 53121
PHONE (262) 723-2098
FAX (262) 723-5886

ORDERED BY: DENNIS CONDON
4329 N. FOREST BLVD
JANESVILLE, WI. 53545

**PLAT OF SURVEY
LOT 2 CSM 3200**

REC. VOL. 17, PG. 301, DOC. # 438300
LOCATED IN THE CITY OF LAKE GENEVA
WALWORTH COUNTY, WISCONSIN

ASSIGNED NORTH LINE LOT 1
N 89° 41' 31" E

EXISTING SANITARY SEWER

DARWIN STREET

EXISTING BOC 66' WIDE ROW

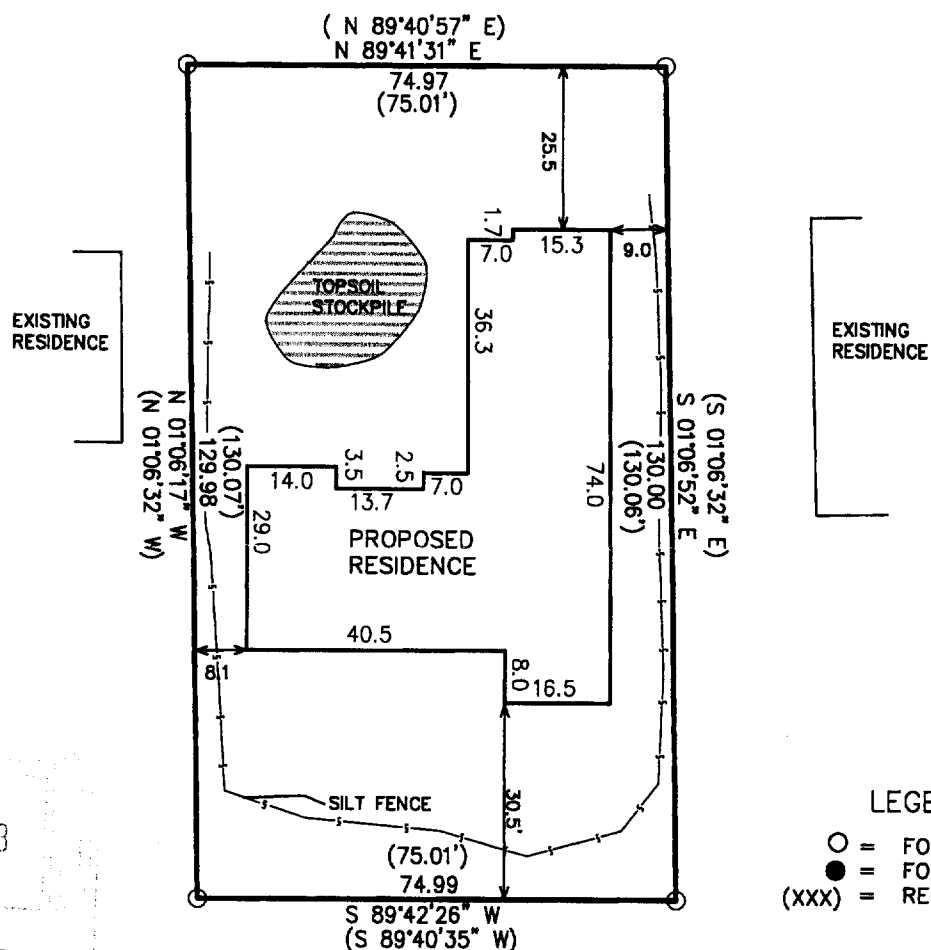

LEGEND

- = FOUND IRON PIPE STAKE
- = FOUND IRON REBAR STAKE
- (XXX) = RECORDED AS

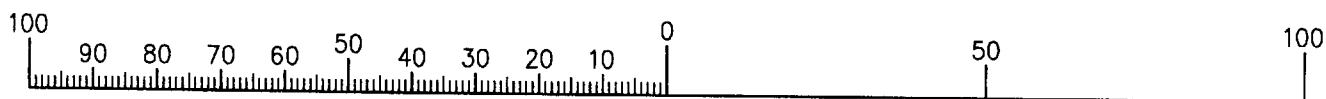

MAP SCALE IN FEET ORIGINAL 1" = 30'

NOTE: COPIES OF THIS MAP TO WHICH THE FOLLOWING
CERTIFICATE WILL APPLY SHOW SURVEYOR'S ORIGINAL SEAL AND
SIGNATURE IN RED INK. COPIES BY ANY OTHER MEANS MAY HAVE
ALTERATIONS WHICH DO NOT REPRESENT THE SURVEYOR'S WORK
PRODUCT.

I HEREBY CERTIFY THAT THE ABOVE DESCRIBED PROPERTY HAS
BEEN SURVEYED UNDER MY DIRECTION AND THAT THE ABOVE MAP
IS A TRUE REPRESENTATION THEREOF AND SHOWS THE SIZE AND
LOCATION OF THE PROPERTY AND ITS EXTERIOR BOUNDARIES.
THIS SURVEY IS MADE FOR THE USE OF THE PRESENT OWNERS OF
THE PROPERTY, AND ALSO THOSE WHO PURCHASE, MORTGAGE, OR
GUARANTEE THE TITLE THERETO WITHIN ONE YEAR FROM THE DATE
HEREOF.

DATED: JUNE 18, 2003

PROJECT NO. 6303
DATED: 06-18-2003
SHEET 1 OF 1 SHEETS

Peter S. Gordon
PETER S. GORDON R.L.S. 2101

Z A3200-2

007-2105